COUNTY OF FAIRFAX
COMMONWEALTH OF VIRGINIA

2017 Parks

Fairfax County Park Authority

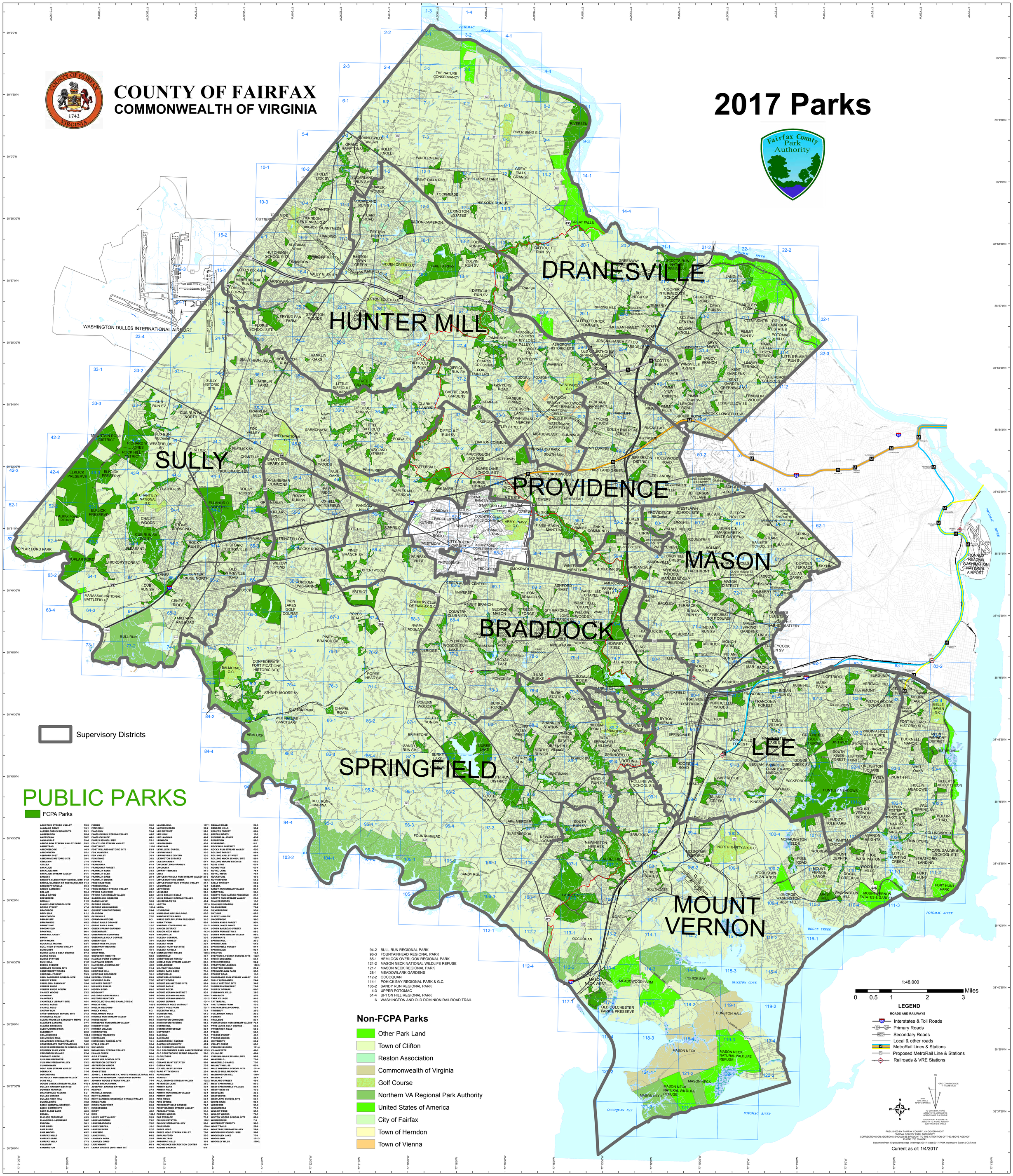

ACCOTINK STREAM VALLEY	59-3	FISHER	39-2	LAUREL HILL	107-1	RAGLAN ROAD	29-3
ALABAMA DRIVE	16-1	FITZHUGH	70-4	LAWYERS ROAD	37-2	RANDOM HILLS	56-2
ALFRED ODRICK HOMESITE	29-1	FLAG RUN	70-4	LEE DISTRICT	92-1	RED FOX FOREST	69-4
AMBERLEIGH	90-4	FLATLICK RUN STREAM VALLEY	44-2	LEE HIGH	80-4	RESTON NORTH	17-1
AMERICANA	70-2	FLATLICK SHOP	44-1	LEE LANDING	49-2	RICHARD W. JONES	43-2
ANNANDALE	59-4	FLORIS SCHOOL SITE	25-1	LEESWOOD	80-1	RIDGEVIEW	82-3
ARBOR ROW STREAM VALLEY PARK	29-2	FOLLY LICK STREAM VALLEY	10-2	LENON ROAD	40-1	RIVERBEND	8-2
ARMISTEAD	48-4	FORT HUNT	111-1	LENCLAIR	92-2	ROCK HILL DISTRICT	43-2
ARROWBROOK	16-3	FORT WILLARD HISTORIC SITE	83-3	LEVELLE W. DUPELL	99-4	ROCKY RUN STREAM VALLEY	45-3
ARROWHEAD	55-1	FOX HUNTERS	27-4	LEWINSVILLE	30-3	ROLLING FOREST	89-4
ASHFORD EAST	69-2	FOX VALLEY	35-3	LEWINSVILLE CENTER	30-3	ROLLING VALLEY WEST	88-2
ASHGROVE HISTORIC SITE	29-1	FOXSTONE	38-2	LEXINGTON ESTATES	12-4	ROLLING WOOD SCHOOL SITE	89-4
ASHLAWN	37-4	FOXVALE	36-4	LILLIAN CAREY	61-4	ROLLING WOODS ESTATES	69-3
AZALEA	51-3	FRANCONIA	81-3	LINCOLN LEWIS-VANNOY	66-2	ROSE LANE	60-4
BACKLICK	71-1	FRANCONIA FOREST	81-3	LINCOLNIA	72-3	ROUNDTREE	60-1
BACKLICK RUN	81-1	FRANKLIN FARM	34-2	LINWAY TERRACE	31-3	ROYAL LAKE	78-1
BACKLICK STREAM VALLEY	81-1	FRANKLIN GLEN	35-3	LISLE	39-2	ROYAL RIDGE	79-1
BAILEYS	61-2	FRANKLIN OAKS	25-4	LITTLE DIFFICULT RUN STREAM VALLEY	27-3	RUCKSTUL	40-3
BAILEY'S ELEMENTARY SCHOOL SITE	61-2	FRANKLIN WOODS	41-1	LITTLE HUNTING CREEK	102-3	RUTHERFORD	69-2
BANKA, OLANDER SR AND MARGARET	91-4	FRED CRABTREE	36-1	LITTLE PIMMIT RUN STREAM VALLEY	31-4	SALLY ORNSBY	58-2
BARCROFT KNOLLS	60-4	FREEDOM HILL	39-1	LOCKMEADE	12-1	SALONA	30-2
BARON CAMERON	11-4	FROG BRANCH STREAM VALLEY	44-2	LOFTRIDGE	82-2	SANDY RUN STREAM VALLEY	87-1
BEL AIR	50-4	FRYING PAN FARM	25-1	LOISDALE	90-4	SARATOGA	99-4
BELLE HAVEN	83-3	FRYING PAN STREAM VALLEY	24-2	LONG BRANCH FALLS	69-4	SCOTTS RUN NATURE PRESERVE	21-1
BELVEDERE	60-4	GABRIELSON GARDENS	37-1	LONG BRANCH STREAM VALLEY	69-2	SCOTTS RUN STREAM VALLEY	20-4
BEULAH	91-3	GARNCHAYNE	36-3	LONGFELLOW SS	40-2	SHAKER WOODS	11-1
BLAKE LANE SCHOOL SITE	47-2	GEORGE MASON	69-1	LORTON	107-4	SHANNON STATION	88-2
BORGE STREET	47-4	GEORGE WASHINGTON	101-4	LURIA	59-2	SILAS BURKE	78-2
BRADDOCK	66-1	GILBERT S MCCUTCHEON	93-4	LYBROOK	80-4	SILVERBROOK	97-4
BREN MAR	81-1	GLASGOW	61-3	MANASSAS GAP RAILROAD	60-3	SKYLINE	62-3
BRENTWOOD	56-3	GLEN HILLS	72-2	MANCHESTER LAKES	91-1	SLEEPY HOLLOW	60-2
BRIARCLIFF	39-3	GRAND HAMPTONS	6-3	MARIE BUTLER LEVEN PRESERVE	31-3	SMOKEWOOD	58-3
BRIARWOOD	49-3	GREAT FALLS GRANGE	13-1	MARK TWAIN	82-1	SOUTH KINGS FOREST	93-1
BRIMSTONE	87-1	GREAT FALLS NIKE	12-1	MARTIN LUTHER KING JR.	101-2	SOUTH LAKES DRIVE	26-1
BROOKFIELD	80-3	GREEN SPRING GARDENS	72-1	MASON DISTRICT	60-4	SOUTH RAILROAD STREET	39-4
BROYHILL	60-1	GREENBRIAR	45-3	MASON NECK WEST	113-4	SOUTH RUN DISTRICT	88-3
BROYHILL CREST	60-3	GREENBRIAR COMMONS	45-4	MASONVILLE	60-3	SOUTH RUN STREAM VALLEY	98-3
BRUIN	16-2	GREENDALE GOLF COURSE	92-1	MCLEAN CENTRAL	30-2	SOUTHGATE	108-1
BRYN MAWR	30-4	GREENFIELD	79-1	MCLEAN HAMLET	29-2	SPRING HILL	29-2
BUCKNELL MANOR	93-1	GREENTREE VILLAGE	88-2	MCLEAN HIGH	30-4	SPRING LANE	61-2
BULL NECK STREAM VALLEY	20-4	GREENWAY HEIGHTS	20-2	MCLEAN HUNT ESTATES	29-2	SPRINGFIELD FOREST	91-1
BURGUNDY	82-2	GRIFFITH	40-1	MCLEAN KNOLLS	30-1	SPRINGVALE	90-1
BURKE LAKE & GOLF COURSE	87-4	GRIST MILL	110-1	MCNAUGHTON FIELDS	100-4	STANTON	10-4
BURKE RIDGE	78-3	GROVETON HEIGHTS	92-2	MERRIFIELD	49-4	STEPHEN L FOSTER SCHOOL SITE	102-1
BURKE STATION	78-4	HALIFAX POINT DISTRICT	52-2	MERRYBROOK RUN SV	15-4	STONE CROSSING	54-1
BUSH HILL	81-2	HARTLAND GREEN	49-2	MIDDLE RUN STREAM VALLEY	88-4	STONETBROOKE	92-2
BYRON AVENUE	90-1	HAYCOCK-LONGFELLOW	40-3	MIDDLERIDGE	68-3	STRATFORD LANDING	102-3
CARELOT SCHOOL SITE	59-2	HAYFIELD	91-4	MILITARY RAILROAD	65-3	STRATTON WOODS	23-2
CANTERBURY WOODS	70-3	HERITAGE HILL	82-2	MONCH FARM PARK	71-4	STRINGFELLOW PARK	55-3
CARDINAL FOREST	79-3	HERITAGE RESOURCE	39-4	MONTICELLO	69-3	STUART ROAD	11-3
CARL SANDBERG SCHOOL SITE	102-4	HERZEL WOODS	69-3	MONTICELLO WOODS	80-4	SUGARLAND RUN STREAM VALLEY	11-3
CARNEY PARK	59-2	HEYWOOD GLEN	72-2	MOSBY WOODS	48-3	SULLY HIGHLANDS	24-4
CARRLEIGH PARKWAY	79-4	HICKORY FOREST	53-3	MOUNT AIR HISTORIC SITE	99-4	SULLY HISTORIC SITE	34-2
CENTRE RIDGE	65-1	HICKORY RUN SS	12-4	MOUNT EAGLE	83-3	SUMMERS CEMETERY	72-2
CENTRE RIDGE NORTH	65-1	HIDDEN POND	89-1	MOUNT ROYAL	40-1	SURREY SQUARE	69-3
CHALET WOODS	53-2	HIDEAWAY	48-4	MOUNT VERNON DISTRICT	93-1	SYMPHONY HILLS	28-3
CHANDON	16-1	HISTORIC CENTREVILLE	54-4	MOUNT VERNON MANOR	115-1	TAMARACK	27-2
CHANTILLY	45-1	HISTORIC HUNTLEY	93-2	MOUNT VERNON WOODS	101-2	TARA VILLAGE	91-2
CHANTILLY LIBRARY SITE	45-1	HODGE, BOYD A AND CHARLOTTE M	61-2	MOUNT ZEPHYR	101-4	TATTERSALL	47-3
CHAPEL ACRES	98-1	HOLLIN HALL	102-2	MOUNTAIN ROAD DISTRICT	43-1	THE TURNER FARM	12-2
CHAPEL ROAD	76-3	HOLLIN MEADOWS	93-3	MUDDY HOLE FARM	101-1	THE WAKEFIELD CHAPEL	70-1
CHERRY RUN	88-4	MOLLY KNOLL	6-3	MULBERRY HILL	72-1	TIMBERLY	29-2
CHESTERBROOK SCHOOL SITE	31-3	HOLLYWOOD ROAD	50-1	MUNSON HILL	61-2	TOLLBROOK RIDGE	20-2
CHURCHILL ROAD	21-3	HOLMES RUN STREAM VALLEY	60-1	NAVY VALE	35-4	TOWERS	48-4
CLARK HOUSE AT BARCROFT MEWS	61-3	HOOES ROAD	90-3	NEWINGTON COMMONS	86-3	TRAILSIDE	80-4
CLARKE'S LANDING	37-1	HORSEPEN RUN STREAM VALLEY	25-3	NEWINGTON HEIGHTS	98-3	TURKEYCOCK RUN STREAM VALLEY	72-1
CLARKS CROSSING	28-3	HOWREY FIELD	79-3	NORTH HILL	92-4	TWIN LAKES GOLF COURSE	66-3
CLEMYJONTRI PARK	31-1	HUNTER VILLAGE	89-2	NORTH SPRINGFIELD	80-1	TWINBROOK ROAD	69-3
CLERMONT	82-2	HUNTINGTON	83-1	NOTTOWAY	48-1	TYLER	35-3
COLLINGWOOD	102-4	HUNTLEY MEADOWS	92-3	OAK HILL	70-3	TYSONS PIMMIT	40-1
COLVIN RUN MILL	18-2	HUNTSMAN	88-4	OAK MARR	47-1	TYSONS WOODS	39-3
COLVIN RUN STREAM VALLEY	19-2	HUTCHISON SCHOOL SITE	15-4	OAKBOROUGH SQUARE	47-2	UNIVERSITY	68-2
CONFEDERATE FORTIFICATIONS	74-2	HYBLA VALLEY	92-4	OAKTON COMMUNITY	47-2	VALLEY CREST	60-1
COOPER INTERMEDIATE SCHOOL SITE	21-3	IDYLWOOD	39-4	OLD CENTREVILLE ROAD	54-4	VERNON HEIGHTS	101-4
COUNTRY CLUB VIEW	68-3	INDIAN RUN STREAM VALLEY	72-3	OLD COLCHESTER PARK AND PRESERVE	113-3	VILLA D'ESTE	48-3
CREIGHTON SQUARE	92-4	ISLAND CREEK	90-4	OLD COURTHOUSE SPRING BRANCH	29-3	VILLA LEE	48-4
CROOKED CREEK	69-3	J.E.B STUART	61-1	OLDE FORGE	69-1	VIRGINIA HILLS SCHOOL SITE	92-2
CUB RUN RECENTER	43-2	JAMES LEE SCHOOL SITE	50-4	OLNEY	40-1	WAKEFIELD	70-4
CUB RUN STREAM VALLEY	53-2	JEFFERSON DISTRICT	49-2	ORANGE HUNT ESTATES	89-1	WAKEFIELD CHAPEL	70-1
CUNNINGHAM	38-4	JEFFERSON MANOR	83-1	OSBAIN HALL	70-2	WALNUT HILL SS	60-1
DEAD RUN STREAM VALLEY	21-4	JEFFERSON VILLAGE	50-4	OX HILL BATTLEFIELD	46-3	WALT WHITMAN SCHOOL SITE	101-4
DEERLICK	71-3	JOHN BYERS	102-3	PARK AT TYSONS II	39-2	WAPLES MILL MEADOW	46-4
DEVONSHIRE	50-1	JOHN C. & MARGARET K. WHITE HORTICULTURAL	60-2	PARKLAWN	61-3	WASHINGTON HILL	110-1
DIFFICULT RUN STREAM VALLEY	14-3	JOHN MASTENBROOK - GREENWAY DOWNS	50-4	PATRIOT	67-1	WAVERLY	28-4
DIXIE HILL	56-1	JOHNNY MOORE STREAM VALLEY	74-4	PAUL SPRINGS STREAM VALLEY	102-2	WAYLAND STREET	46-1
DOGUE CREEK STREAM VALLEY	115-1	JONES BRANCH PARK	29-2	PETERSON LANE	38-3	WEST SPRINGFIELD	89-2
DOLLEY MADISON ESTATES	31-1	JOSEPH F. BARNES BATTERY	72-5	PIMMIT BARN	40-1	WEST SPRINGFIELD VILLAGE	89-1
DOWDEN TERRACE	61-4	KEMPER	37-2	PIMMIT HILLS	40-1	WESTFIELDS SS	43-2
DRANESVILLE TAVERN	6-3	KENDALE WOODS	60-3	PIMMIT RUN STREAM VALLEY	40-1	WESTGATE	30-3
DULLES CORNER	15-4	KENT GARDENS	30-4	PIMMIT VIEW	40-1	WESTGROVE	93-2
DULLES ROCK HILL	15-4	KENT GARDENS GREENWAY STREAM VALLEY	30-4	PINE RIDGE	59-1	WESTLAWN SCHOOL SITE	50-4
DUNN LORING	49-2	KINGS PARK	70-3	PINE SPRING	49-4	WHITE OAKS	93-1
EAKIN (MANTUA SECTION)	58-2	KINGS PARK WEST	69-3	PINECREST GOLF COURSE	72-1	WICKFORD	91-4
EAKIN COMMUNITY	59-1	KINGSTOWNE	91-3	PINEY BRANCH STREAM VALLEY	67-3	WILBURDALE	71-3
EAST BLAKE LANE	48-3	KIRBY	40-2	PLEASANT HILL	53-4	WILLOW POND	55-3
EDSALL	71-4	KIRK	102-1	POBURN WOODS	77-4	WILLOW WOODS	70-1
ELKLICK PRESERVE	43-3	LAHEY LOST VALLEY	28-3	POE TERRACE	71-2	WILTON WOODS SCHOOL SITE	82-4
ELLANOR C. LAWRENCE	54-2	LAKE ACCOTINK	79-2	POHICK ESTATES	108-1	WINDERMERE	7-3
ELOISE	38-1	LAKE BRADDOCK	78-2	POHICK STREAM VALLEY	89-1	WINTERSET VARSITY	59-3
FAIR OAKS	46-3	LAKE FAIRFAX	18-1	POLE ROAD	100-4	WOLF TRAILS	28-4
FAIR RIDGE	46-3	LAKE MERCER	97-2	POPE HEAD	67-4	WOLFTRAP STREAM VALLEY	28-4
FAIR WOODS	45-2	LAKESIDE	69-3	POPES HEAD STREAM VALLEY	76-1	WOODBURN SCHOOL SITE	59-2
FAIRFAX HILLS	79-2	LANGLEY HILL	64-2	POPLAR FORD	52-3	WOODGLEN LAKE	77-1
FAIRFAX PARK	79-3	LANGLEY FORK	22-3	POPLAR TREE	55-1	WOODLAWN	101-3
FAIRFAX VILLA	57-3	LANGLEY OAKS	22-3	POTOMAC HILLS	31-1	WOODLEY HILLS	110-2
FALSTAFF	29-2	LARCHMONT	60-3	PROVIDENCE RECREATION CENTER	49-4		
FARRINGTON	83-1	LARRY GRAVES (WHITTIER SS)	50-2	RABBIT BRANCH	6-8		